

80

Danny Boy

(Londonderry Air)

As recorded by Maynard Ferguson and his Orchestra

Flute / Alto Saxophone 1

Arranged by Don Sebesky
Edited by Robert Curnow

SLOW

$\text{♩} = 64$

5

Flute

4

mp

13

To alto

Alto Sax

3

mf

21

mf

ff

29

Flute

To flute

3

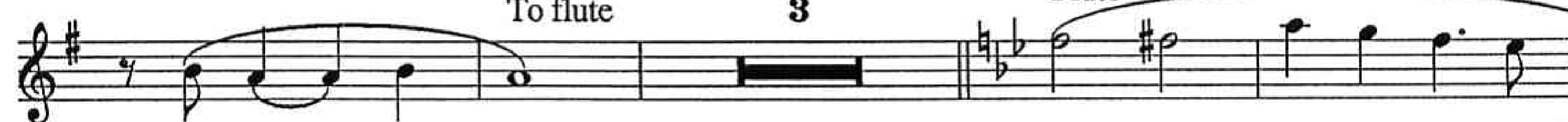

35

p

To Alto

2

Alto Sax

Danny Boy - Alto Saxophone 1

41

49 Double Time Feel

80

Danny Boy

(Londonderry Air)

As recorded by Maynard Ferguson and his Orchestra

Alto Saxophone 2 (Optional)

Arranged by Don Sebesky

Edited by Robert Curnow

SLOW

$\text{♩} = 64$

49 Double Time Feel

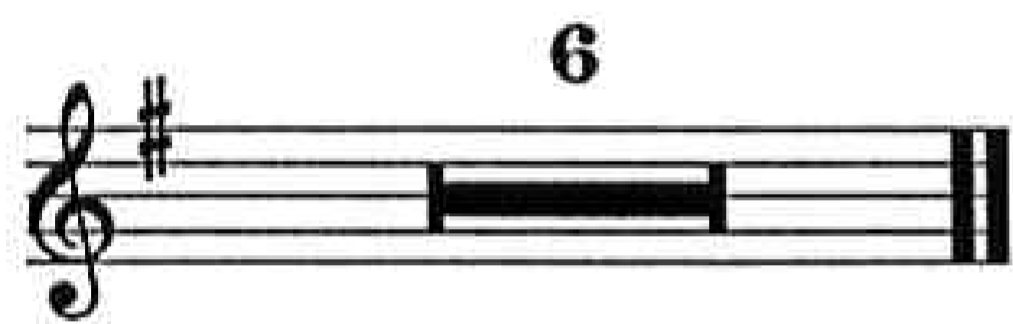

80

Danny Boy

(Londonderry Air)

As recorded by Maynard Ferguson and his Orchestra

Tenor Saxophone 1 (Solo)

Arranged by Don Sebesky

Edited by Robert Curnow

SLOW

$\text{♩} = 64$

5

mp

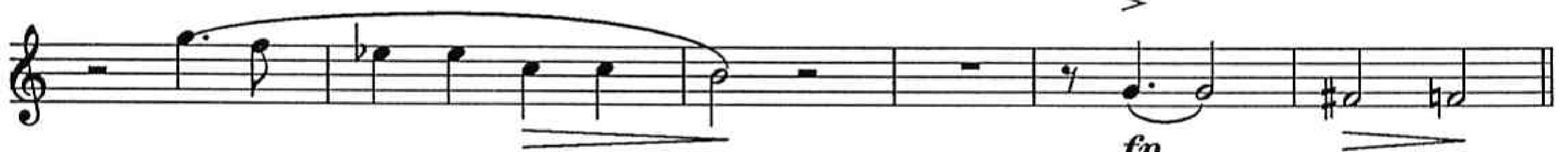

fp

13

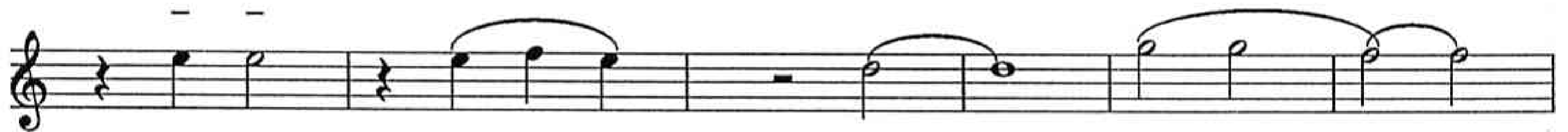

cresc. dim. mf

21

ff

SOLO

Dmi7

G7(b9)

C

F

E mi7

A mi7

A b13

D mi/G

G7

29

F

F mi9

E mi7

A mi7

A b13

E mi7

A mi7

80

The Maynard Ferguson Series

Danny Boy

(Londonderry Air)

As recorded by Maynard Ferguson and his Orchestra

Tenor Saxophone 2

Arranged by Don Sebesky

Edited by Robert Curnow

SLOW

$\text{♩} = 64$

5

2

mp

13

fp

cresc. dim. mf

21

ff

29

35

3

p cresc.

41

49 Double Time Feel

80

The Maynard Ferguson Series

Danny Boy

(Londonderry Air)

As recorded by Maynard Ferguson and his Orchestra

Baritone Saxophone _{Ar}

Arranged by Don Sebesky
Edited by Robert Curnow

SLOW
♩ = 64

Danny Boy - Baritone Saxophone

41

49 Double Time Feel

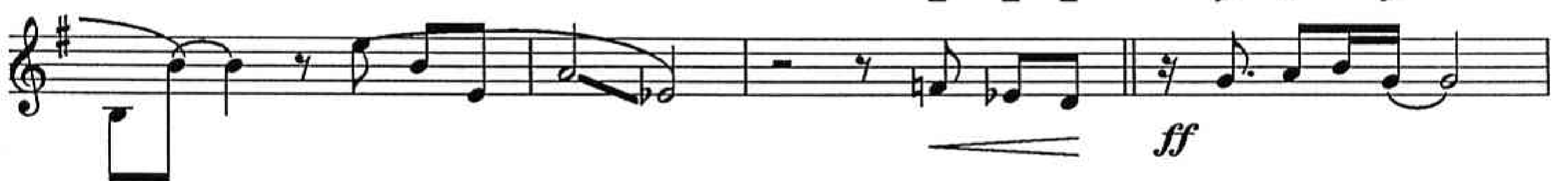

80

Danny Boy

(Londonderry Air)

As recorded by Maynard Ferguson and his Orchestra

Solo Trumpet
As played by Maynard

Arranged by Don Sebesky
Edited by Robert Curnow

SLOW
♩ = 64

Maynard's Version

M.F.

M.F.

M.F.

M.F.

M.F.

M.F.

TURN PAGE

41

M.F.

(Add fpts)
ξ r p
f

M.F.

Dmi7 G7 Cma7

M.F.

Dmi7 G7 ff Opt. 8vb6 ff

49

M.F.

opt. 8va gliss Solo alone p Solo alone p

M.F.

Take your time

(Trb. chord)

Take your time
(³)

(Trb. chord)

80

Danny Boy

(Londonderry Air)

As recorded by Maynard Ferguson and his Orchestra

Trumpet 2

Arranged by Don Sebesky

Edited by Robert Curnow

SLOW

$\text{♩} = 64$

20

Danny Boy

(Londonderry Air)

As recorded by Maynard Ferguson and his Orchestra

Trumpet 3

Arranged by Don Sebesky
Edited by Robert Curnow

SLOW

$\text{♩} = 64$

Danny Boy - Trumpet 3

49 Double Time Feel

Opt. 8vb

Danny Boy - Trumpet 4

49 Double Time Feel

Opt. 8vb

80

Danny Boy

(Londonderry Air)

As recorded by Maynard Ferguson and his Orchestra

Trombone 1

Arranged by Don Sebesky

Edited by Robert Curnow

SLOW

♩ = 64

Danny Boy - Trombone 1

41

ff *cresc.*

ff *cresc.*

49 Double Time Feel

Opt. 8vb

5

ff *pp*

80

Danny Boy

(Londonderry Air)

As recorded by Maynard Ferguson and his Orchestra

Trombone 2

Arranged by Don Sebesky

Edited by Robert Curnow

SLOW

$\text{♩} = 64$

Danny Boy - Trombone 2

41

49

Double Time Feel

Opt. 8vb

5

80

The Maynard Ferguson Series

Danny Boy

(Londonderry Air)

As recorded by Maynard Ferguson and his Orchestra

Trombone 3 (Optional) *Art*

Arranged by Don Sebesky
Edited by Robert Curnow

SLOW

$\text{♩} = 64$

5

4 2

p cresc. dim.

13

fp

p

cresc. dim.

21

2

ff

29

35

6 2

mp cresc.

41

ff

cresc.

80

The Maynard Ferguson Series

Danny Boy

(Londonderry Air)

As recorded by Maynard Ferguson and his Orchestra

Drums

Arranged by Don Sebesky
Edited by Robert Curnow

SLOW
♩ = 64

Ark

End of brush/2 cymb.

mf

5

1/2 open hihat

13 cymb.

dim. cresc. dim.

To Sticks

21

cresc. ff

let ring to brushes

dim. p

29

35

to mallets

cresc.

41

cresc. dim. cresc. dim. cresc. dim. cresc. ff

Danny Boy - Drums

49 Double Time Feel

Danny Boy

(Londonderry Air)

As recorded by Maynard Ferguson and his Orchestra

Piano (Solo)
SLOW
♩ = 64

Arranged by Don Sebesky
Edited by Robert Curnow

SOLO

f

5

13

A^{b13} $B^{b}ma7$ $Cmi7$

Danny Boy - Piano

21

29

35

41

49

B \flat Cmi Dmi B \flat + E \flat ma 7 E \emptyset 7 Dmi 7 Gmi 7 E \flat mi 9

gva
Belltone

80

The Maynard Ferguson Series

Danny Boy

(Londonderry Air)

As recorded by Maynard Ferguson and his Orchestra

Bass

Arranged by Don Sebesky

Edited by Robert Curnow

SLOW

$\text{♩} = 64$
SOLO

Danny Boy - Bass

21

29

35

41

49 Double Time Feel

